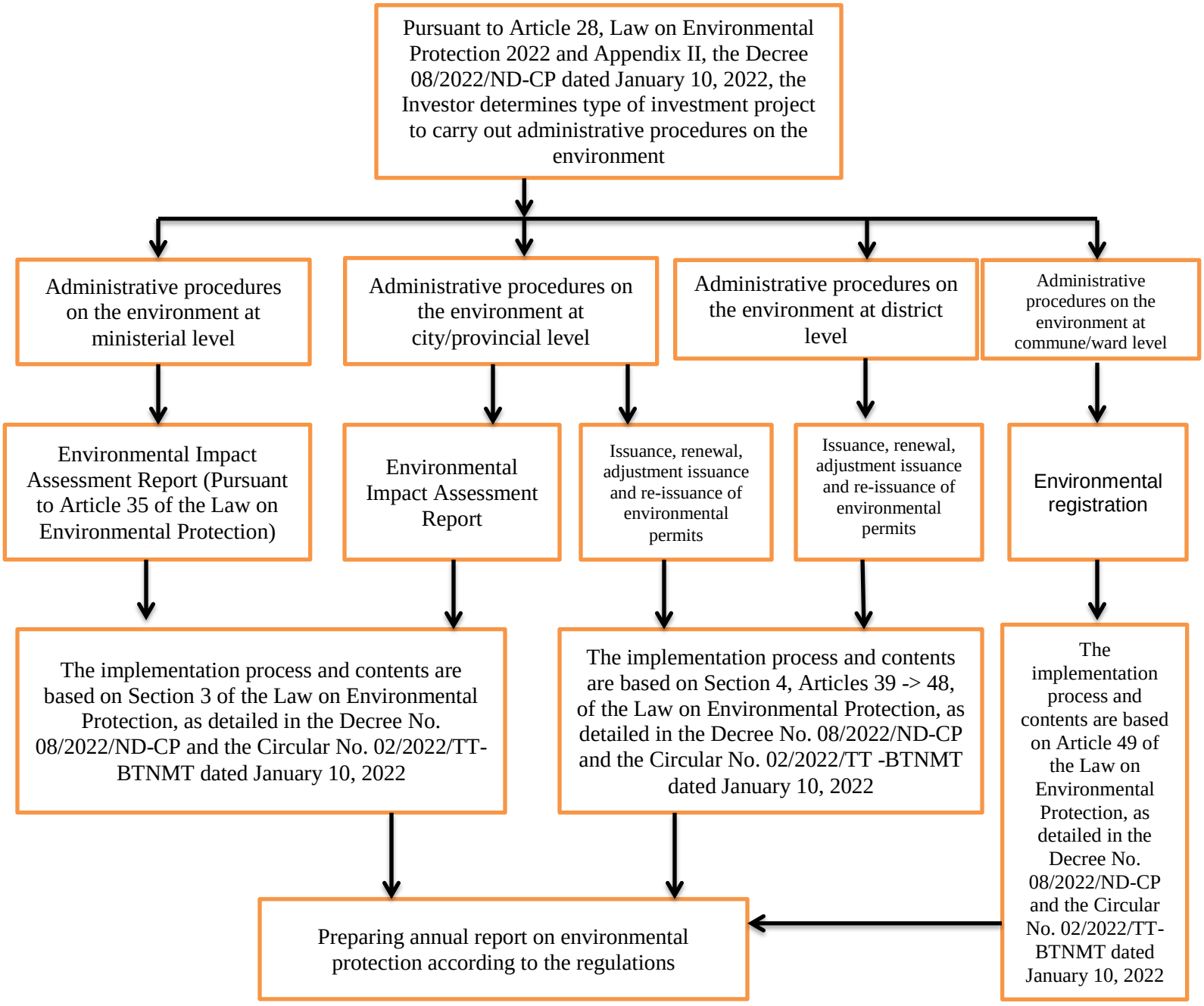DIAGRAM OF IMPLEMENTATION OF ADMINISTRATIVE PROCEDURES ON THE ENVIRONMENT